

Configure and Integrate CUAC Standard IM and Presence Integration

Contents

[Introduction](#)

[CUAC Standard IM and Presence Integration](#)

[Configuration in the CUAC Standard Client](#)

[Presence in the CUAC ClientCUAC-Standard Client](#)

[How does the CUAC Standard Client Pull Presence for Users](#)

[Default User@Proxy Domain IM Addressing Scheme](#)

[Directory URIIM Addressing Scheme](#)

[CUAC Standard Presence Integration Troubleshooting](#)

[Incorrect Domain Configuredin the CUAC Standard Client Connection Details](#)

[Successful Presence Change Notification](#)

[Related Documents](#)

Introduction

This document describes how the CUAC Standard client integrates with the IM and Presence server for Jabber presence in the CUAC console.

CUAC Standard IM and Presence Integration

Configuration in the CUAC Standard Client

The Cisco Unified Attendant Console (CUAC) Standard client connects and integrates with the IM and Presence server for Jabber presence in the CUAC console for directory contacts. The configuration for this connection to presence is fairly simple in the CUAC Standard client. This information can either be supplied during the client installation or skipped and provided after installation.

To configure these settings in the client, choose **File > Options > Operator Details**.

In the Presence Details section, input the required information:

Server Address - IP Address, Hostname, or FQDN of the IM and Presence server

Port - 5222 (because the connection is an XMPP subscription)

Domain - The domain that is configured as the Default Domain in the IM and Presence server configuration.

User - Presence Enabled End Username

Password - End User Password

After these options are configured, the presence details are validated with the IM and Presence server when the Apply button is selected.

Options

Operator Details

Operator Details

Extension: 1052000

Presence Details

Use Single Sign-On: Check this box if your organization uses single sign-on for presence. This will disable the User and Password fields below.

Server Address:

Port: 5222

Domain:

User: firstinitiallastname User and password provided here will be used to get presence status of directory contacts.

Password:

Cancel Apply

Note: When the connection is successful, the Apply button is not selectable. If there was a problem with the connection details, this error is displayed:

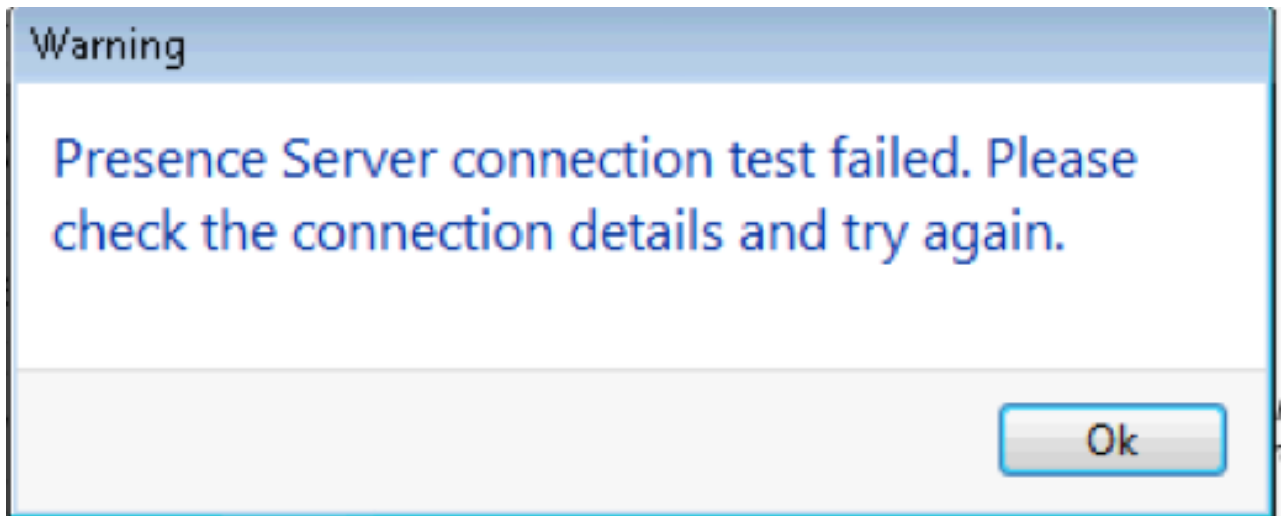

This error is presented in the event that there are connection issues with the server provided, bad username/password, or incorrect presence domain.

Presence in the CUAC Client CUAC-Standard Client

Presence in the CUAC client is seen in the presence oval to the left of the user last name. This is an example of an Available status.

Search the Directory or Enter a Number to Call					Search Preferences
Search Results		Directory	ocs		
Last Name	First Name	Telephone	Department	Notes	
lastname	firstname	1003	Founding Fathers		

Busy/On a call/Meeting presence is displayed as this:

Search the Directory or Enter a Number to Call					Search Preferences
Search Results		Directory	ocs		
Last Name	First Name	Telephone	Department	Notes	
lastname	firstname	1003	Founding Fathers		

DND is displayed as this:

Search the Directory or Enter a Number to Call					Search Preferences
Search Results		Directory	ocs		
Last Name	First Name	Telephone	Department	Notes	
lastname	firstname	1003	Founding Fathers		

How does the CUAC Standard Client Pull Presence for Users

Default User@Proxy Domain IM Addressing Scheme

The CUAC client uses the end user account that is configured in the options to send presence subscriptions for users.

In the Contact Details for each user, the Directory URI field is used to populate the URI for the presence subscriptions. For user firstname lastname above, we see this:

Contact ✕

First Name:	<input type="text" value="firstname"/>
Middle Name:	<input type="text"/>
Last Name:	<input type="text" value="lastname"/>
Telephone:	<input type="text" value="1003"/>
Email:	<input type="text" value="firstinitiallastname@
- -"/>
Directory Uri:	<input type="text" value="firstinitiallastname"/>
Mobile:	<input type="text"/>
Home Phone:	<input type="text"/>
Location:	<input type="text" value="Monticello Charlottesville, Virginia"/>
Department:	<input type="text" value="Founding Fathers"/>
Manager:	<input type="text"/>
User Field 1:	<input type="text"/>
User Field 2:	<input type="text"/>
Note:	<input type="text"/>

Because the user does not have a Directory URI configured in CUCM, apply the username only.

Use the Domain configured in the Presence Details to build the URI -
firstinitiallastname@domain.net.

This URI is then used to send a XMPP presence subscription to IMP to get presence for the user.

Directory URI IM Addressing Scheme

CUAC Standard does support the Directory URI IM addressing scheme for presence subscriptions.

The process to subscribe to presence is the same, however, the client is provided with the full URI rather than just the username.

In this case the full URI is provided in the contact details:

Contact ✕

First Name:

Middle Name:

Last Name:

Telephone:

Email:

Directory Uri:

Mobile:

Home Phone:

Location:

Department:

Manager:

User Field 1:

User Field 2:

Note:

Remember that the Administrator must provide the DEFAULT DOMAIN in the connection details

whether the default IM address scheme or Directory URI is used in IMP.

CUAC Standard Presence Integration Troubleshooting

It is important to ensure that the domain, username and password are correct in the Presence connection details.

In the logs we see this:

Incorrect Domain Configured in the CUAC Standard Client Connection Details

```
2016-05-24 15:51:19,799 [1] INFO XMPP - XMPPWrapper.IsValidLogin:
Host:x.x.x.x,Port:5222,Domain:domain.ne,UserName:firstinitiallastname@domain.ne.
2016-05-24 15:51:19,799 [1] INFO XMPP - XMPPWrapper.IsValidLogin: Log
Event:Creating new instance of _xmppClient
2016-05-24 15:51:19,799 [1] INFO XMPP - XMPPWrapper.IsValidLogin: Log Event:New
instance of _xmppClient created
```

In this instance, the Domain is configured as domain.ne rather than domain.net. This is incorrect and leads to the incorrect user that attempts to authenticate, firstinitiallastname@domain.ne.

User Authorization failed to error:

```
2016-05-24 15:51:32,761 [33] INFO XMPP - XMPPWrapper.IsValidLogin: Log
Event:RECV: <stream:features><mechanisms xmlns='urn:ietf:params:xml:ns:xmpp-
sasl'><mechanism>PLAIN</mechanism><mechanism>CISCO-VTG-
TOKEN</mechanism></mechanisms></stream:features>
2016-05-24 15:51:32,762 [33] INFO XMPP - XMPPWrapper.IsValidLogin: Log
Event:SEND: <auth mechanism="PLAIN" xmlns="urn:ietf:params:xml:ns:xmpp-
sasl">AGd3YXNoaW5ndG9uAFJUUCFhcHBz</auth>
2016-05-24 15:51:32,779 [33] INFO XMPP - XMPPWrapper.IsValidLogin: Log
Event:RECV: <failure xmlns='urn:ietf:params:xml:ns:xmpp-sasl'><not-authorized/></failure>
```

Stop the connection and close the session to IMP for the user:

```
2016-05-24 15:51:32,780 [33] INFO XMPP - XMPPWrapper.IsValidLogin: Log Event:Firing
OnLoginError()
2016-05-24 15:51:32,780 [33] INFO XMPP - XMPPWrapper.IsValidLogin:
StatusChangeEvent:<Start xmlns="firstinitiallastname@domain.ne">
<Status id="403">&lt;failure xmlns="urn:ietf:params:xml:ns:xmpp-sasl"&gt;&lt;not-
authorized /&gt;&lt;/failure&gt;</Status>
</Start>
2016-05-24 15:51:32,780 [33] INFO XMPP - XMPPWrapper.IsValidLogin: Log
Event:AUTH ERROR: <failure xmlns="urn:ietf:params:xml:ns:xmpp-sasl"><not-authorized
/></failure>
2016-05-24 15:51:32,781 [33] INFO XMPP - XMPPWrapper.IsValidLogin: Log
Event:RECV: </stream:stream>
2016-05-24 15:51:32,781 [33] INFO XMPP - XMPPWrapper.IsValidLogin: Log Event:-----
Disconnected to firstinitiallastname@domain.ne -----
2016-05-24 15:51:32,781 [33] INFO XMPP - XMPPWrapper.IsValidLogin: Log Event:Firing
OnDisconnect()
2016-05-24 15:51:32,781 [33] INFO XMPP - XMPPWrapper.IsValidLogin:
StatusChangeEvent:<Shutdown xmlns="firstinitiallastname@domain.ne">
```

```
<Status id="503">Connection to x.x.x.x has been lost</Status>
</Shutdown>
```

Error is displayed in the client Window:

2016-05-24 15:51:34,299 [1] WARN View - OperatorDetailsViewModel.DoSave. Presence Server connection test failed. Please check the connection details and try again. Host:x.x.x.x, Port:5222

To fix this issue, correct the domain. The same errors are present in the event of an incorrect password or bad username.

Successful Presence Change Notification

2016-05-24 15:41:01,086 [3] DEBUG XMPP - XMPPWrapper: PresencePlugin Log:Firing OnPresenceNotification()

2016-05-24 15:41:01,086 [3] DEBUG XMPP - <PresenceNotify xmlns="firstinitiallastname@domain.net/jabber_9934">

<Show>available</Show>

<State type="sub" />

<State type="phone"></State>

</PresenceNotify>

2016-05-24 15:41:01,086 [3] INFO XMPP - XMPPWrapper: OnPresenceChange: URI:firstinitiallastname@domain.net, eventUID:available, subState:, PhoneSate:

In this presence update, user status changed to Available.

Related Documents

[Unified attendant consoles: eos eol notice listing](#)